

Patient report

Bio-Rad DATE: 09/09/2019
D-10 TIME: 03:44 PM
S/N: #DJ4I016123 Software version: 4.30-2
Sample ID: 10575593
Injection date 09/09/2019 02:59 PM
Injection #: 17 Method: HbA1c
Rack #: --- Rack position: 6

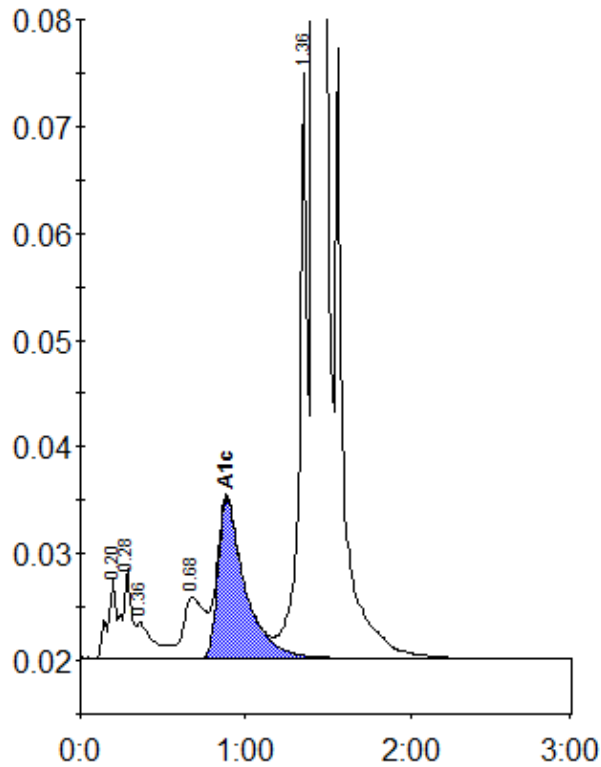

Peak table - ID: 10575593

Peak	R.time	Height	Area	Area %
A1a	0.20	7478	26995	0.9
A1b	0.28	8407	31083	1.1
Unknown	0.36	3391	25088	0.9
LA1c/CHb-1	0.68	5747	49892	1.7
A1c	0.89	14942	170026	7.6
P3	1.36	54808	186268	6.3
A0	1.42	754236	2455954	83.4
Total Area:		2945305		

Concentration:	%
A1c	7.6